

LOAD DIAGRAM

Lastkurven · Courbes de charges · Curvas de cargas · Diagramma di portata

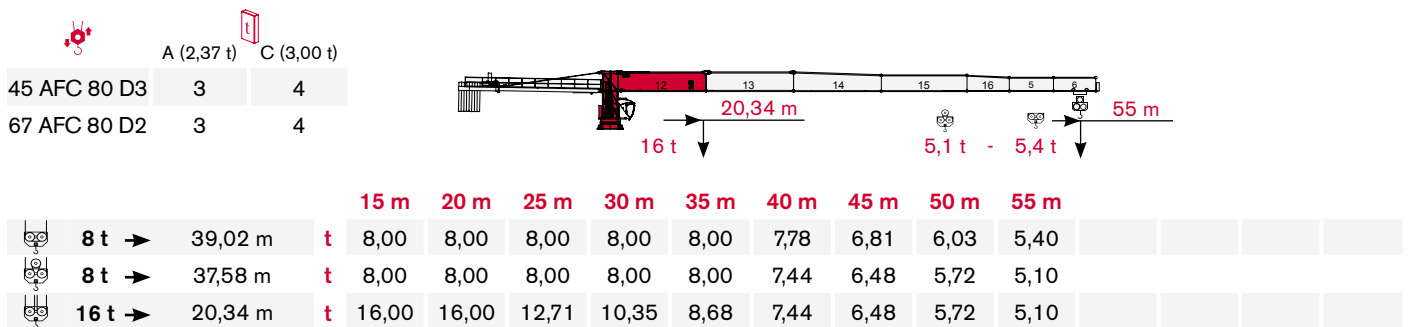

	A (2,37 t)	C (3,00 t)
45 AFC 80 D3	0	6
67 AFC 80 D2	0	6

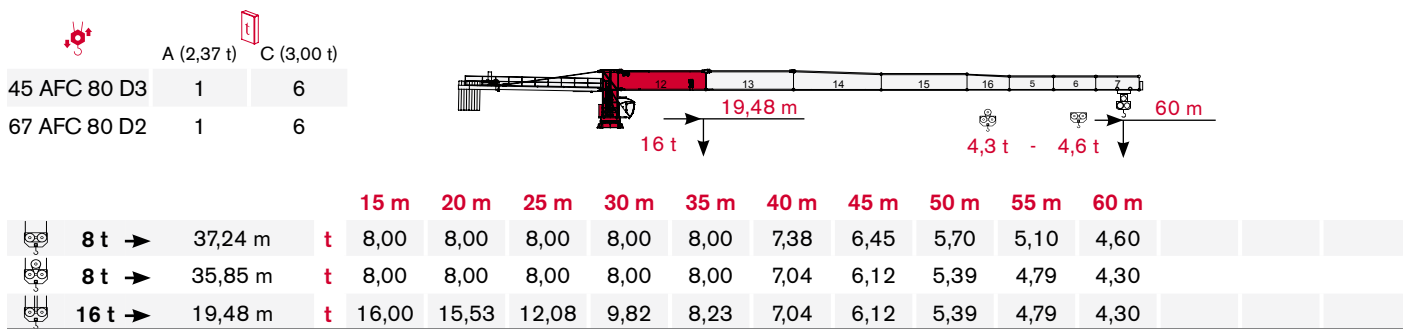
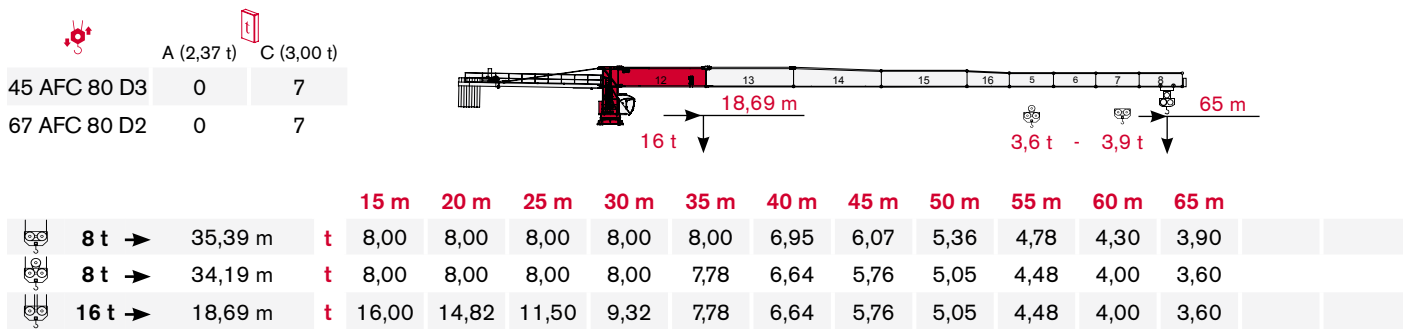
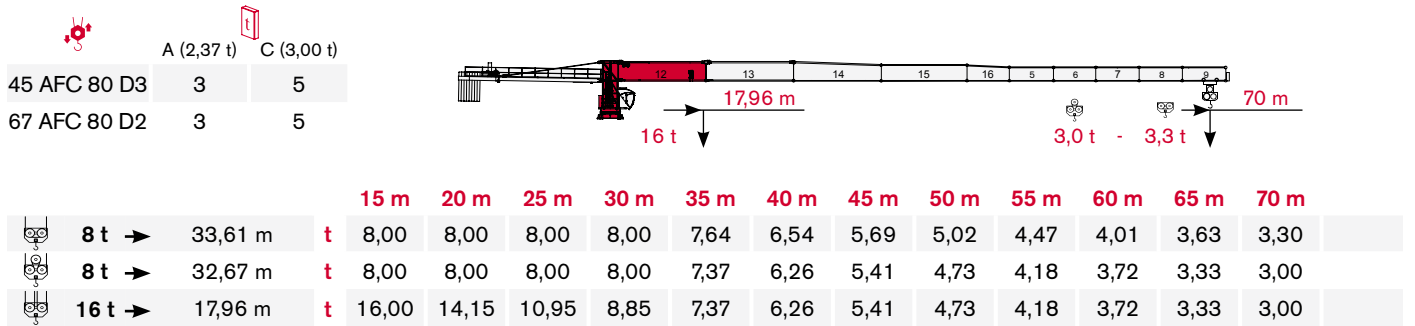
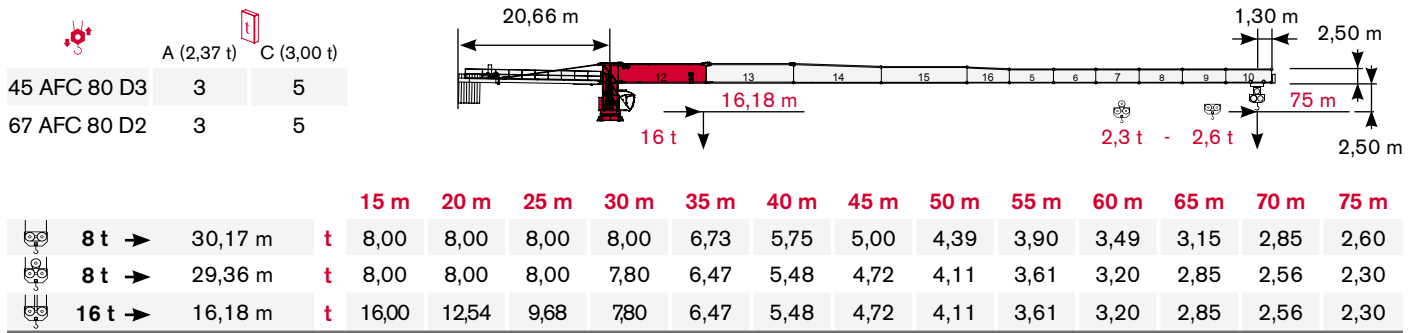
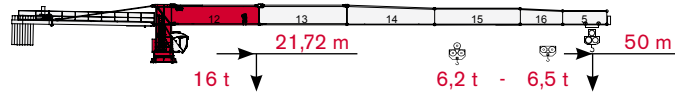

			15 m	20 m	25 m	30 m	35 m	40 m	45 m	50 m
8 t →	41,63 m	t	8,00	8,00	8,00	8,00	8,00	8,00	7,33	6,50
8 t →	40,19 m	t	8,00	8,00	8,00	8,00	8,00	8,00	7,02	6,20
16 t →	21,72 m	t	16,00	16,00	13,68	11,16	9,37	8,04	7,02	6,20

	A (2,37 t)	C (3,00 t)
45 AFC 80 D3	2	4
67 AFC 80 D2	2	4

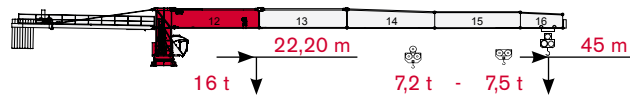

			15 m	20 m	25 m	30 m	35 m	40 m	45 m
8 t →	42,50 m	t	8,00	8,00	8,00	8,00	8,00	8,00	7,50
8 t →	41,08 m	t	8,00	8,00	8,00	8,00	8,00	8,00	7,20
16 t →	22,20 m	t	16,00	16,00	14,02	11,43	9,60	8,25	7,20

	A (2,37 t)	C (3,00 t)
45 AFC 80 D3	0	5
67 AFC 80 D2	0	5

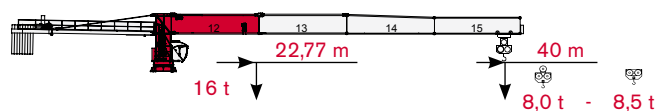

			15 m	20 m	25 m	30 m	35 m	40 m
8 t →	40,00 m	t	8,00	8,00	8,00	8,00	8,00	8,00
8 t →	40,00 m	t	8,00	8,00	8,00	8,00	8,00	8,00
16 t →	22,77 m	t	16,00	16,00	14,42	11,77	9,90	8,50

	A (2,37 t)	C (3,00 t)
45 AFC 80 D3	2	3
67 AFC 80 D2	2	3

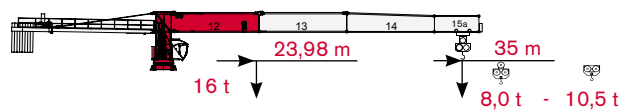

			15 m	20 m	25 m	30 m	35 m
8 t →	35,00 m	t	8,00	8,00	8,00	8,00	8,00
8 t →	35,00 m	t	8,00	8,00	8,00	8,00	8,00
16 t →	23,98 m	t	16,00	16,00	15,28	12,48	10,50

	A (2,37 t)	C (3,00 t)
45 AFC 80 D3	0	4
67 AFC 80 D2	0	4

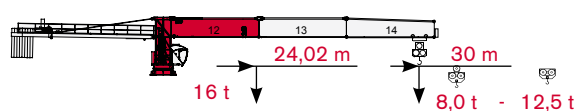

			15 m	20 m	25 m	30 m
8 t →	30,00 m	t	8,00	8,00	8,00	8,00
8 t →	30,00 m	t	8,00	8,00	8,00	8,00
16 t →	24,02 m	t	16,00	16,00	15,31	12,50

TOWER

Turn · Tour · Torre · Torre

Standard Configurations · Standardkonfiguration · Standard Implantations · Implantaciones Standard · Installazioni Standard

Tower: H20 & Basement: RTL

	●	◊
R1	-2632 kN	-3147 kN
R2	2020 kN	2631 kN
	931 kN	

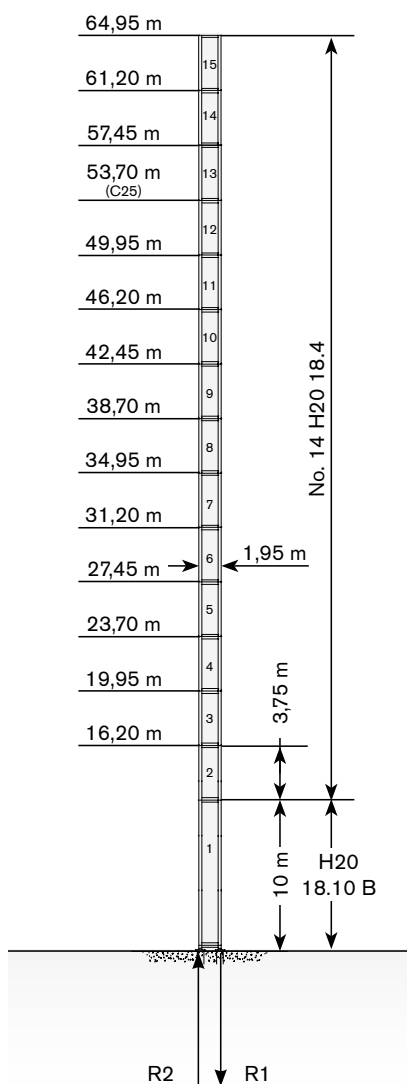

Tower: H20 & Basement: FTR

	●	◊
R1	-1372 kN	-1590 kN
R2	-209 kN	-351 kN
	991 kN	

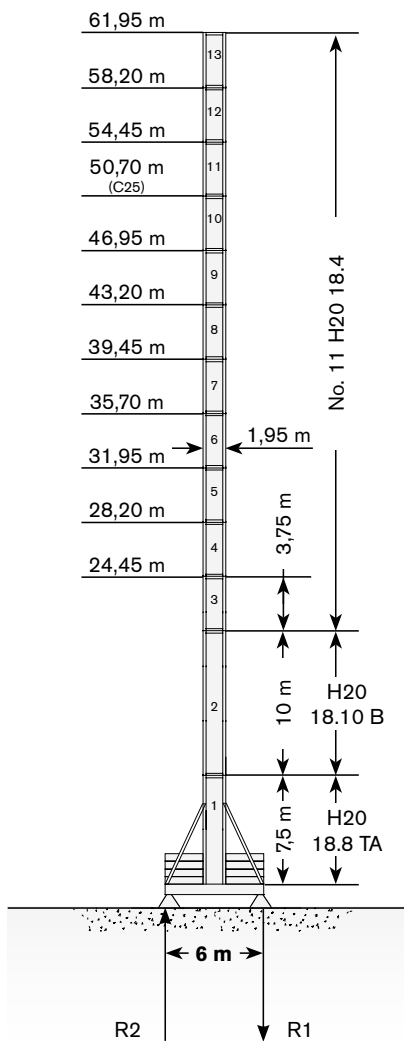

Tower: H20 & Basement: TTR

	●	◊
R1	-1526 kN	-1590 kN
R2	-108 kN	-351 kN
	991 kN	

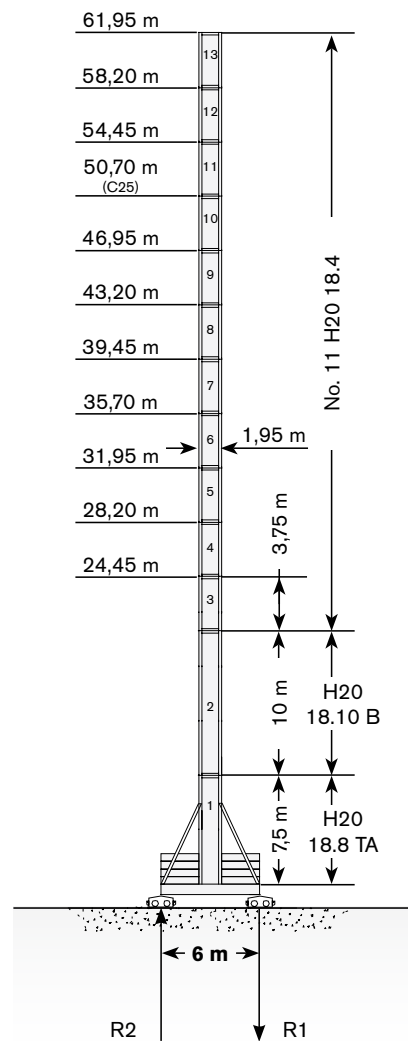

Max. under hook height · Höchste Hakenhöhe · Hauteur maxi. sous crochet · Maxima altura bajo gancho · Altezza max. sotto gancio

Different heights and tower combinations are available; please consult us · Andere Höhen und Turmkombinationen auf Anfrage · Différentes hauteurs et combinaisons de tour sont disponibles; nous consulter · Hay diferentes alturas y combinaciones de torre disponibles. Consúltanos · Altezze diverse e combinazioni di torre sono disponibili; consultateci

Other configurations · Aufstellmöglichkeiten · Autres Implantations · Otras Implantaciones · Altre Installazioni

Bottom climbing crane · Kletterkran im Gebäude · Télescopage sur dalles · Telescopage grúa trepadora · Gru climbing

Crane tied to the structure · Geankerter Kran · Grue ancrée · Grúa anclada · Gru ancorata

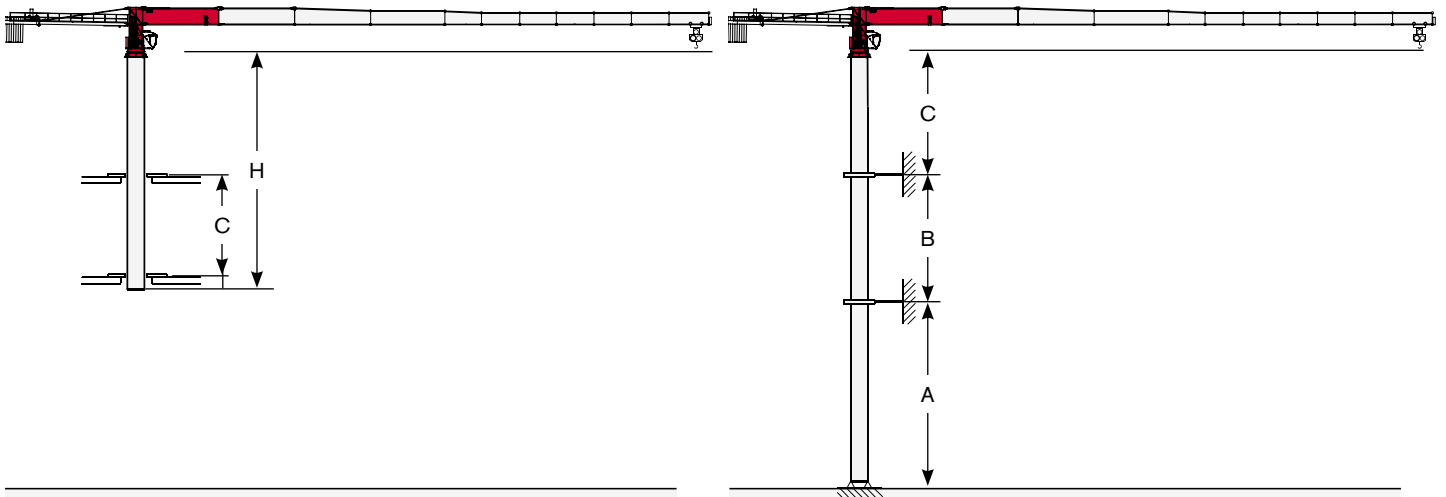

Tower: H20

	min	max
C	10 m	16 m
H	22,5 m	37,5 m

Tower: H20 & Basement: RTL

	min	max
A	33 m	52 m
B	15 m	22,5 m
C	33 m	